

MICROFILMED

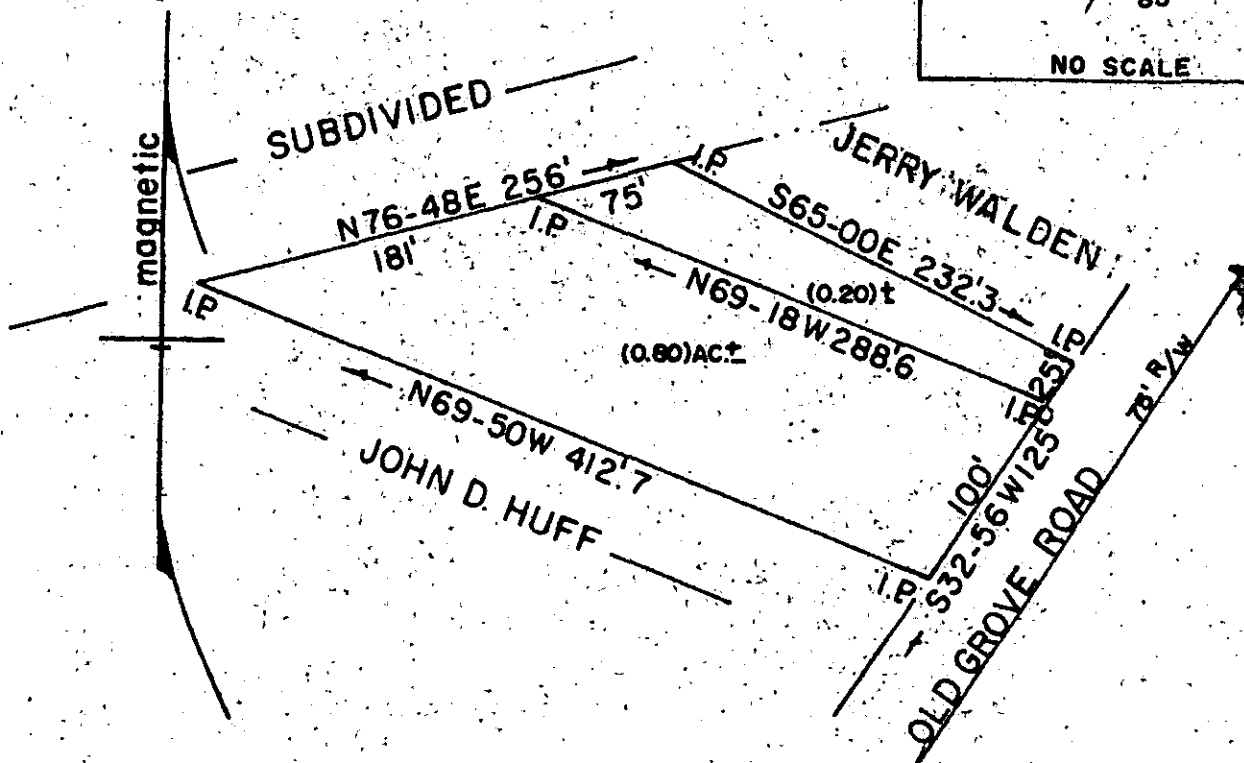
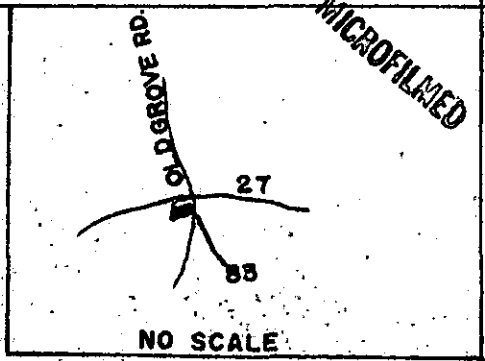

STATE OF SOUTH CAROLINA
GREENVILLE COUNTY
THE ABOVE PLAT REPRESENTS PROPERTY OWNED BY JOHN D. HUFF.
BEING DIVIDED AS SHOWN. DRAWN FROM OLD PLATS AND A
PARCEL SURVEY.

DRAWN JUNE 5, 1979
JOHN C. SMITH & SON
REG. LB. NO. 1143
P.O. BOX 732
EASLEY, S.C.
29640

John C. Smith

FILED
GREENVILLE CO. S.C.
JUN 12 9 43 AM '79
DONNIE S. TANKERSLEY
R.M.C.

JUN 12 1979

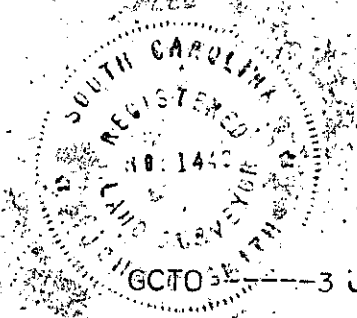

7-H-12

36873

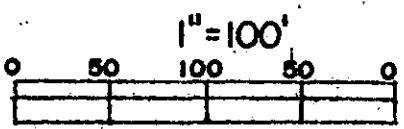

3 JUN 12 79 1019

1.00CI